

LOT 2 CERTIFIED SURVEY MAP NO. 491, ACCORDING TO THE RECORD PLAT THEREIN IN VOLUME 2 OF CERTIFIED SURVEYS ON PAGE 314 AS DOCUMENT NO. 692655, EXCEPTING THEREFROM AS FOLLOWS: A PARCEL OF LAND LOCATED IN THE NORTHWEST 1/4 OF SECTION 18, TOWN 1 NORTH, RANGE 17 EAST, VILLAGE OF FONTANA-ON-GENEVA LAKE, WALWORTH COUNTY, WISCONSIN, DESCRIBED AS FOLLOWS: BEGIN AT CORNER WEST 1/4 SECTION 18, THENCE EAST 813.19 FEET; THENCE N 103° W 1194.97 FEET; THENCE S 85°57' W 135.59 FEET TO THE PLACE OF BEGINNING; THENCE N 87°22'50" W 86.61 FEET; THENCE N 84°05' W 48.12 FEET TO THE SHORE OF GENEVA LAKE; THENCE EASTERLY 94 FEET ALONG SAID SHORE TO A POINT WHICH IS 100 FEET FROM THE PLACE OF BEGINNING; THENCE S 84°05' W 100 FEET TO THE PLACE OF BEGINNING.

TOGETHER WITH AN EASEMENT FOR INGRESS AND EGRESS OVER AND ACROSS EASEMENT "C"
AS SHOWN AND DEPICTED ON PLAT OF CERTIFIED SURVEY NO. 491

GENEVA LAKE

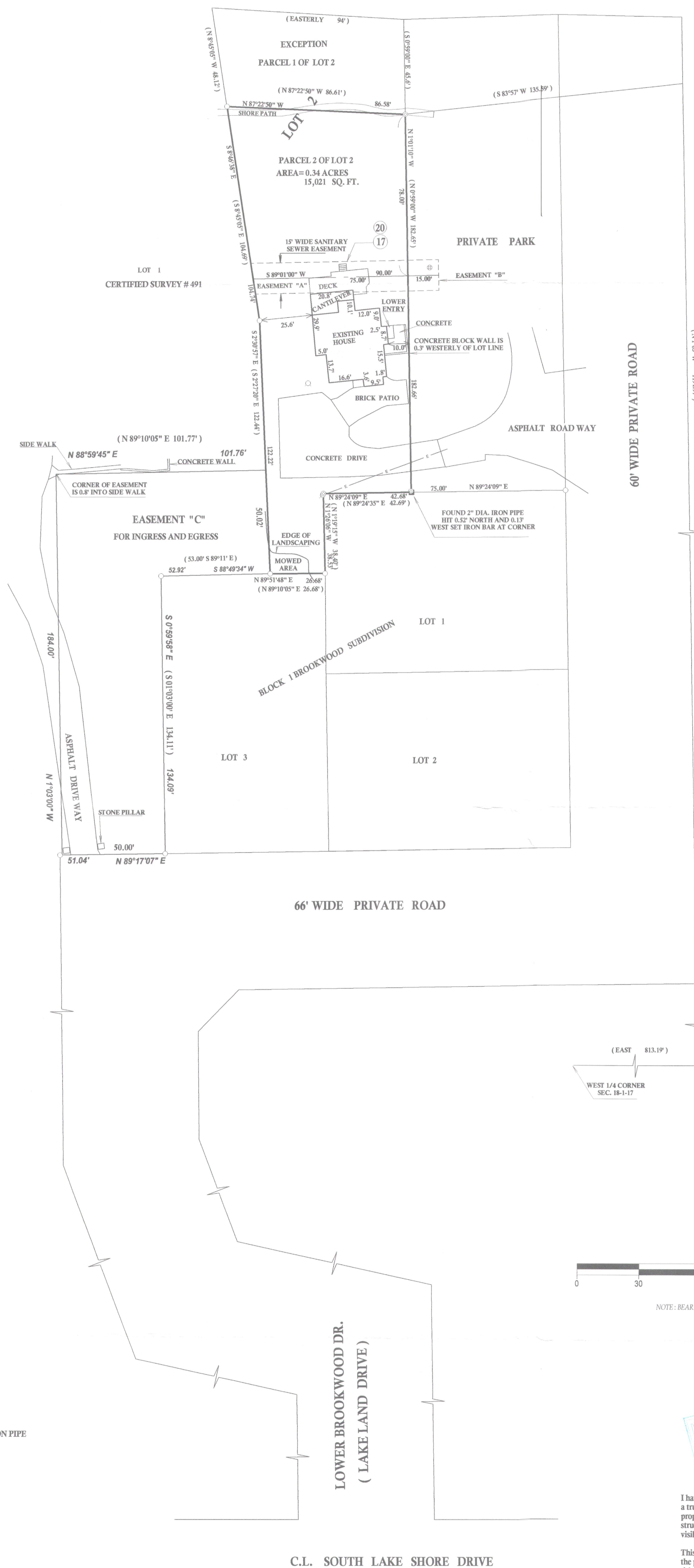

NOTES CORRESPONDING TO SCHEDULE B COMMITMENT NO. 440263

- (16) AGREEMENT RECORDED MAY 13, 1968 IN VOLUME 662 OF DEEDS ON PAGE 387 AS DOCUMENT NO. 602270 LEGAL DESCRIPTION DOES NOT CLOSE AND CAN NOT BE PLOTTED.
- (17) EASEMENT AS CONTAINED IN DEED RECORDED APRIL 10, 1975 IN VOLUME 133 OF RECORDS ON PAGE 238 AS DOCUMENT NO. 690227.
- (20) EASEMENT "A" AS CONTAINED ON SAID RECORDED CERTIFIED SURVEY MAP NO. 491 IS THE SAME EASEMENT AS ITEM 17

LEGEND

- FOUND IRON PIPE
- ⊗ FOUND 2" DIA. IRON PIPE
- SET IRON BAR
- WELL
- ⊕ MANHOLE COVER
- ⊙ UTILITY POLE
- OVERHEAD WIRES
- RECORDED AS

TAX ID# SA49100002
JOB # 11-105

I have surveyed the above-described property and the above map is a true representation thereof and shows the size and location of the property, its exterior boundaries, the location and dimensions of all structures thereon, fences apparent easements and roadways and visible encroachments, if any.

This survey is made for the exclusive use of the present owners of the property, and also those who purchase, mortgage, or insure the title thereto within one (1) year from date hereof; and as to them I warrant the accuracy of said survey map.

DATED THIS 13th DAY OF JULY 2011.
DATE OF LAST REVISION 10 / 31 / 2012

JOHN KROTT S - 2258
 Wisconsin Registered Land Surveyor
(original if signed in red)

005-2953